



Central North Carolina Council
Boy Scouts of America



CAMP JOHN J. BARNHARDT

DECEMBER 9- DECEMBER 11, 2016

LEADER'S GUIDE

STANLY COUNTY BURNING BAN! NO CAMPFIRES



BOY SCOUTS OF AMERICA®
CENTRAL NORTH CAROLINA COUNCIL

Prepared. For Life.™



Contents

Welcome!	3
GENERAL INFORMATION:.....	4
Organization Chart	6
Camporee Rules:	8
Emergency Procedures.....	8
Minor Injury.....	8
Webelos Woods Schedule.....	10
Stations.....	11
Frequently asked Questions.....	12
Planning.....	14
What to Pack	15
Weekend Camping Trip Menu.....	16
Shopping List	18
Weekend Camping Duty Roster	20
Transportation.....	21
Webelos Woods	22
Campsite Scoring Sheet.....	22

Welcome!

Welcome to Webelos Woods.

The goal of the weekend is to provide fun and informative activities, reinforce scouting ideals and give the scouts a taste of camping, learning scoutcraft and planning campouts.

The event will start well in advance of the weekend with the Webelos planning their trip, just like boy scouts.

As a boy scout leader, your job will be to mentor them and allow them to use the skills they have gained to succeed, and in some cases fail. It is difficult to watch scouts figure out what they need to do to be successful. If we step back and dig down deep for some patience, the scouts will amaze us and themselves with what they can handle.

In addition to enjoying the weekend, they will find it very satisfying to look back on what they were able to accomplish.

Two changes for this year. The schedule has been changed to allow everyone time to make their own lunch on Saturday. Also, while supplies last, any adults who register will get a patch.

If you have any questions or comments, let us know. We are here to help you. And remember- HAVE FUN!

Cary Date

Director

carydate@windstream.net

704-488-9791

***Stanley County currently has a burning
ban in effect. No campfires will be
allowed. Plan on cooking on camp
stoves.***

GENERAL INFORMATION:

- Location:** Camp Barnhardt
42830 Cannon Rd.
New London, NC 28127
- Date:** December 9-11, 2016
- Registration:** Pre-registration is required and must be completed using the council online registration system. Deadline for registration and updates to existing registrations is December 2th. Late registration or updates can be made through December 7^h, but subject to a late fee and patches and den combinations may not be available.
- Payment:** All registrations must be paid online. You may pay by PayPal, credit card or enter the account information from your check with no additional fees. Make sure you receive a confirmation and receipt in e-mail to ensure you completed the process. Print your ticket and bring it with you to check-in.
- Check In:** 5:00 p.m. until 8:00 p.m. on Friday, December 9th - Early Check-in is *not* allowed – You will not be able to access campsite prior to 5 pm.

Packs with printed tickets with no changes to named participants can check in car side with no wait. Packs without ticket or with any changes to participant names must check-in at the Log Cabin.

You must check-in as a group and have medical forms ready for review. Each unit's leaders will maintain possession of the medical forms; however, they will be verified during check-in.
- Parking:** Only one vehicle per unit towing trailers or carrying unit gear will be allowed in camp for up to 30 minutes to disconnect the trailer or unload gear and return to parking lot.
- Garbage:** Each patrol will have its own plastic bags for garbage. Each patrol is to take its garbage out of camp as they are checked out. Campsites will be inspected at the end of Webelos Woods.
- Water:** The water will be off in campsites, so each patrol should bring a water container that can be filled at either the bathhouse.
- Bathroom:** During the leaders meeting Friday night, Pack/Patrols will be asked to sign-up for a scheduled time to clean the bathroom. The bathrooms will not be open until after the meeting and only if we have filled the schedule.

Health Forms: Each youth participant should be a registered scout with BSA. Each Unit (Pack or Troop) is required to have Annual Health and Medical Records (Part A & B) for every participant (Scouts and Adults). These forms should be in the possession of the registered leader and available for inspection at any time.

Please have medical forms ready at check-in; we will be checking them this year. Adults and scouts who do not have a medical form will not be allowed in camp.

Adults: All leaders/adults attending should have completed Youth Protection.

Special Needs: Any scouts or adults with special needs should contact the Webelos Woods staff to ensure they can accommodate your needs.

Fees/Cancellations: **\$23 per Arrow of Light scout, \$15 per Webelos scout, and \$7 per adult**
Once you have registered for an event we are counting on your attendance and we will be purchasing the needed items for the event. Due to this fact we cannot refund event and activities fees for any reason.

Medical Emergencies: Minor first aid may be taken covered on site in each unit. For other first aid and medical emergencies, an adult should call 911. As soon as possible, notify the camp staff of the emergency.

Organization Chart

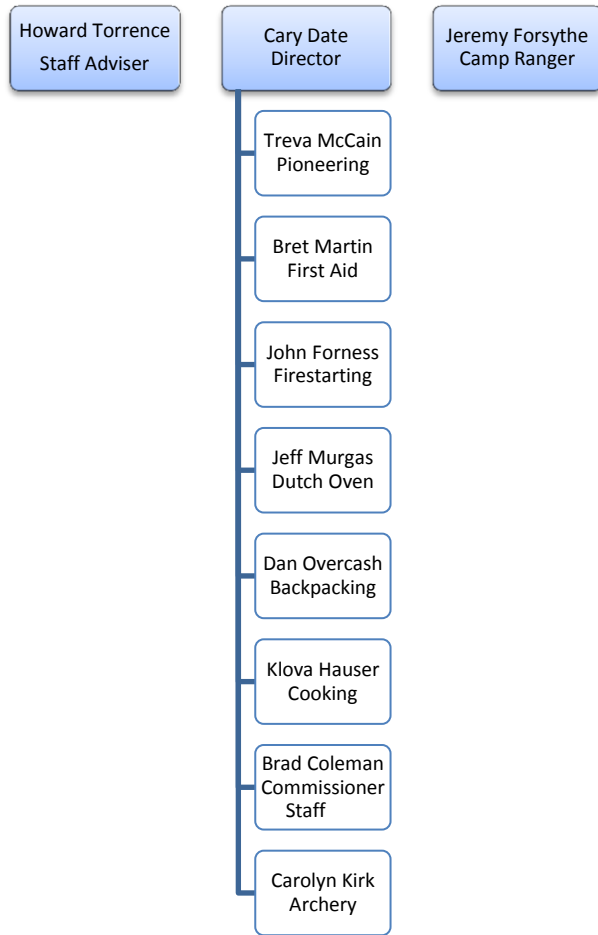

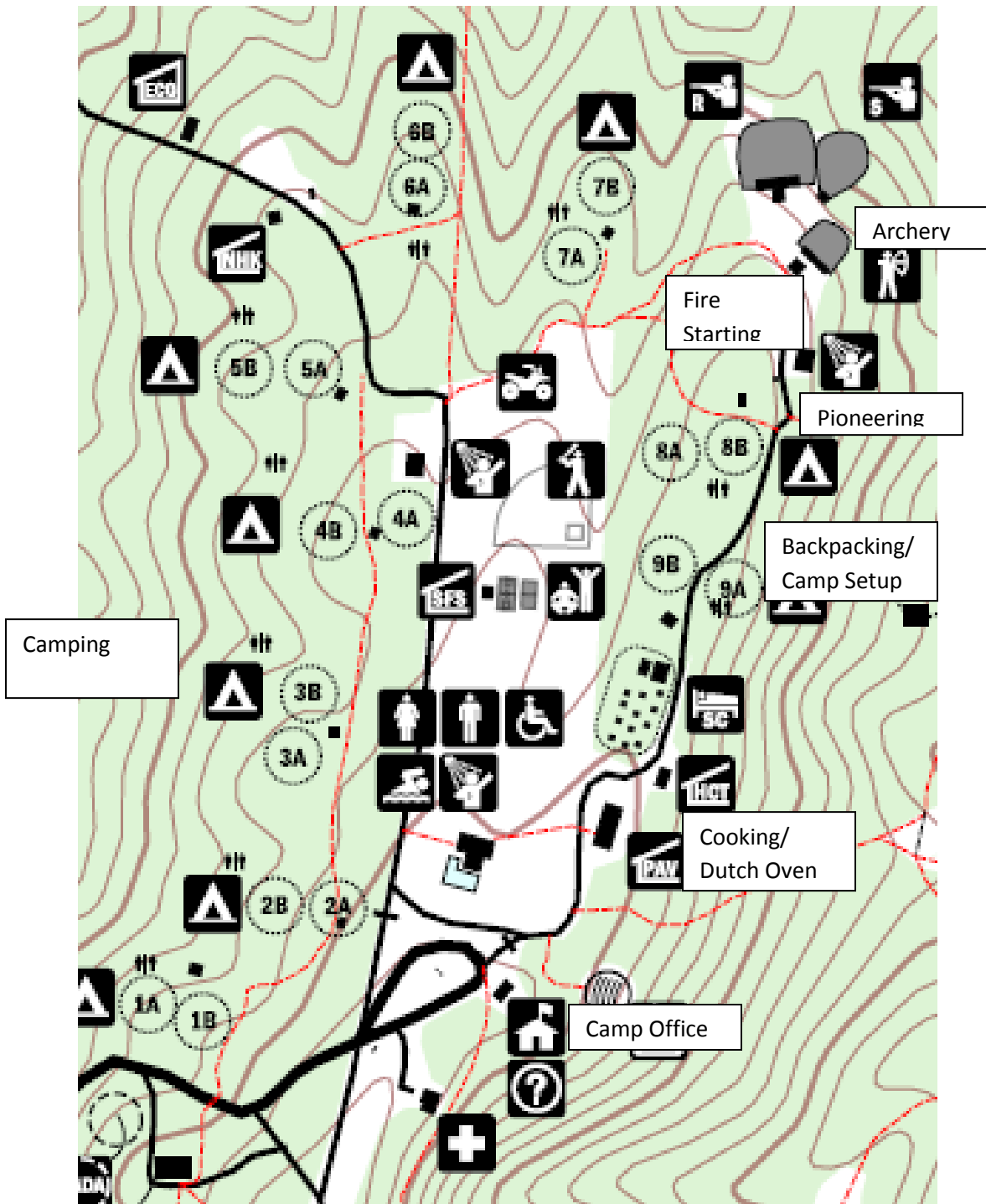

Camporee Rules:

- All Cub Scouts and Leaders will live in accordance to the Scout Oath and Scout Law.
- Guide to Safe Scouting and Youth Protection Policies are in effect at all times. A copy of the Guide to Safe Scouting is available in the Order of the Arrow Lodge.
- The buddy system is in effect throughout this event. Anyone who sees a scout without a buddy should ask that scout to find his buddy immediately.
- All scouts should leave no trace at Barnhardt so that other scouts can enjoy the camp.
- All vehicles must be left in the parking area.
- No fires will be left unattended at any time.
- Each Pack should have representation at the Leader's meeting. You may bring one youth leader for each den. (see schedule)
- Campsites will be assigned by program committee based on Webelos Patrol size attending. If you have special needs to be considered during campsite assignments, please indicate need in the online registration form.
- Taps will be observed promptly at 10:30 pm. All activities are to stop until reveille the following morning. Scouts are to be in their campsite and are to remain QUIET.
- Packs/Dens are to participate in all scheduled activities and should not be other areas of Camp not being used for Webelos Woods.
- Packs/Dens are to follow the scheduled rotation and not advance or visit stations outside their scheduled time.

Emergency Procedures

Minor Injury

All injuries, regardless of extent must be reported.

1. Each troop/pack can apply first aid from their troop first aid kit.
2. Report the injury to camp management and they will log the injury.

Major Injury

All injuries, regardless of extent must be reported.

1. Determine if the area where the injured person is safe.

2. Do not move the injured person unless the area is unsafe either to the injured person or others.
3. Call 911.
4. Notify camp staff of the emergency.

Emergency Numbers

Camp: 704-422-3205

Fire: 911 non-emergency 704-463-7812

Sheriff: 911 non-emergency 704-986-3714

Hospital Stanly Regional Medical Center: 911 or 704-984-4000

Poison Control: 704-355-4000

Scout Executive: Greg Balog

Office 704-982-0141 ext. 225

Howard Torrence, staff adviser

Mobile 704-298-8551

Webelos Woods Schedule

Friday December 9, 2016

- 5:00pm- 8:00pm Check-In
- 8:30pm Staff Meeting (OA Lodge)
- 9:30pm Leader's Meeting (OA Lodge)
- 10:30pm TAPS

Saturday December 10, 2016

- 7:00am Breakfast at campsites
- 8:30am Flag Ceremony (Montgomery Circle)
- **9:00am – 9:55am Station Assigned to your Den**
- **10:00am - 10:55am Station Assigned to your Den**
- **11:00am - 11:55pm Station Assigned to your Den**
- 12:00am – 1:30pm Lunch at your campsite
- **1:30pm – 2:25pm Station Assigned to your Den**
- **2:30pm – 3:25pm Station Assigned to your Den**
- **3:30pm -4:25pm Station Assigned to your Den**
- 3:00pm Campsite Inspections
- 4:30pm Flag Ceremony (Montgomery Circle)
- 5:00pm Dinner at campsites
- 7:30pm Campfire
- 10:30pm TAPS

Sunday December 12, 2016

- 7:00am Breakfast
- 8:00am Chapel Service followed by Awards
- 10:45am Check-Out

Stations

Station 1 – Cooking – Pavilion, Troop 125

Dutch Oven- Pavilion, Jeff Murgas

Station 2 – Backpacking Preparation – Campsite 9B, Troop 888

Station 3 – First Aid- Campsite 8 Shelter, Troop 53

Station 4 – Pioneering – Between Campsite 8 and bath house, Troop 56

Station 5 – Fire Starting – Near Archery, Troop 276

Station 6- Archery – Archery Range, Troop 19

Frequently asked Questions

All packs are required to follow all the requirements to Youth Protection the Guide to Safe Scouting.

- **Can we have a campfire?** There is currently a burning ban in Stanly County. **NO** campfires are allowed. We may have a fire for the ceremony Saturday night at the pavilion as a fire in a fireplace with a flue is allowed.
- **When do we register?** All Registration should be completed online before December 2, 2016.
- **What if only 1 or 2 Webelos are coming from my Pack?** Even one Webelos is fine! Your Webelos will be paired up with another 1-8 Webelos from other packs to form a Patrol for the weekend.
- **Can my Webelos come for just the day (Saturday)?** Yes he can, but an Adult leader(s) must also attend. No Webelos can be dropped off at Camp Barnhardt without an Adult Leader. (If the leader is not the scout's parent or guardian, two leaders should attend.) **The fee listed online still applies. Bring your ticket (printed from registration receipt) and be at Montgomery Circle at 8am to "check-in" and receive your rotation assignment.**
- **How much does it cost?** This year it will cost **\$23 per Arrow of Light scout, \$15 per Webelos scout, and \$7 per adult.** Each Arrow of Light scout with a neckerchief and each participant a patch for the event and all the supplies for all of the events.
- **Are the Campsites assigned?** **YES**, you will receive your final campsite assignment at Check-In.
- **Are campfires allowed?** Yes, provided there is not a fire ban in place **(SEE ABOVE)**. All campfire materials **MUST** be brought in or be from fallen trees. No fires will be out of fire rings or unattended.
- **Can scout(s) arrive separately?** Patrols travel together. As such, please arrange for all of your Webelos to arrive together. Check-In will be conducted by Pack, so if you travel separately, please be prepared to meet in the parking lot and check-in when your entire group is together. If you have scouts that are required to arrive separately (ie: Sat morning), please enter them on a separate registration, but use the same pack and den

numbers to ensure they are assigned to the same rotation. Provide them with their own ticket to allow us to quickly check them in when they arrive.

- **Is Food Provided? NO.** Each Webelos Den (Patrol) is **to bring all food items for the weekend**, including drinks, snacks, etc. If you are assigned to a Patrol with multiple Packs, please try to coordinate meals together. You should plan on Friday supper, three meals on Saturday and Sunday breakfast.
- **Can Webelos carry a pocket knife?** They can only if they have on their Whittling Chip Card! Remember to bring it with you. This is for the safety of the scout!
- **What activity pins will be earned?** Webelos Woods is a camporee style event and event stations are provided to allow Webelos to learn and have fun, but will not cover activity pin requirements. The focus is on planning, preparation and execution of a camping event run by the boys.

If you have any further questions, please contact Cary Date @ 704-488-9791.

Planning

Webelos Scouts should be actively involved in the planning for a successful trip.

- Templates are provided in this guide that can be used to plan menus, shopping lists, duty rosters, and transportation.
- Dens or individuals registered with less than four scouts will be combined. The combination will be communicated by December 5th to allow you to coordinate menus and responsibilities.
- To help it is strongly encouraged that you reach out to potential bridging Troops and invite a Scoutmaster/Assistant Scoutmaster to participate in the planning and if possible to even attend with your den. You may also want to consider if you can use Troop equipment (tents, patrol boxes, etc).
- All campsites will have a least one Assistant Scoutmaster/Scoutmaster/SPL/Den Chief assigned to help with any questions regarding planning or during the event. You should receive communication on December 5th with the contact information of this assignment.
- Allow the scouts to plan their own menu. It doesn't need to be complex, but you may want to consider challenging them to do something more than cereal or pop tarts. Encourage them to learn about each other's likes and dislikes to help them bond as a patrol and come up with a menu that they will all enjoy. Learning to plan and eat meals together can help develop patrol bonds.
- Allow the scouts to figure out their own shopping list, quantities and to do their own shopping. Consider whether the item(s) they forget will cause significant discomfort or a learning experience that later will be reflected on as the time they overcame. Some of the best trips can be remembered as the time we had meatless sandwich.

What to Pack

Here are some Scout suggested items:

- Scout Uniform
- Walking Shoes
- Water Bottle
- Tent
- Toiletry items
- Food
- Sleeping Bag & Sleep Mat
- Extra clothing
- **SCOUT SPIRIT!**
- Flashlight
- Whittling Chip

Remember each Den is responsible for bringing and cooking all of their meals (except Saturday Lunch) this weekend.

Here are some Pack/Den suggested Item

- Patrol Flag
- Stoves/Water Jugs
- Fire Buckets for fire ring & tents
- Duty Roster
- Mess Kits/Utensils
- Guide to Safe Scout!
- Menu/Food Plan
- Pots and pans for cooking
- **Patrol Spirit!**

Weekend Camping Trip Menu

Patrol: _____

Camping Trip: Webelos Woods

Friday Night Dinner or Snack	Preparation Instructions
main _____	
side _____	
fruit _____	
drink _____	
desert _____	
extra _____	
Saturday Breakfast	Preparation Instructions
main: _____	
side: _____	
drink: _____	
fruit: _____	
extra: _____	
extra: _____	

Saturday Dinner	Preparation Instructions
main: _____ side: _____ bread: _____ drink: _____ fruit: _____ extra: _____ extra: _____	
Sunday Breakfast	Preparation Instructions
main: _____ side: _____ side: _____ bread: _____ drink: _____ fruit: _____ extra: _____ extra: _____	

Shopping List

Patrol: _____ Camping Trip: Webelos Woods

Purchase food for ____ people

✓	Item	No. of Meals	Amount	Cost
<input type="checkbox"/>				
<input type="checkbox"/>				
<input type="checkbox"/>				
<input type="checkbox"/>				
<input type="checkbox"/>				
<input type="checkbox"/>				
<input type="checkbox"/>				
<input type="checkbox"/>				
<input type="checkbox"/>				
<input type="checkbox"/>				
<input type="checkbox"/>				
<input type="checkbox"/>				
<input type="checkbox"/>				

Central NC Council - Webelos Woods December 11-13, 2015

<input type="checkbox"/>				
<input type="checkbox"/>				
<input type="checkbox"/>				
<input type="checkbox"/>				
<input type="checkbox"/>				
<input type="checkbox"/>				
<input type="checkbox"/>				
<input type="checkbox"/>				
<input type="checkbox"/>				
	Total Cost			

Weekend Camping Duty Roster

Patrol: _____

Camping Trip: Webelos Woods

Responsibilities:

Cook	Assistant Cook	Cleanup #1	Cleanup #2
Prepare meals and clean stove.	Assist cook as needed and boil water for washing dishes and supervise cleanup	Wash dishes and clean up patrol box.	Clean up patrol area, dispose of trash and refill water container.

Friday Dinner/Snack:

Cook	Assistant Cook	Cleanup #1	Cleanup #2

Saturday Breakfast:

Cook	Assistant Cook	Cleanup #1	Cleanup #2

Saturday Dinner:

Cook	Assistant Cook	Cleanup #1	Cleanup #2

Sunday Breakfast:

Cook	Assistant Cook	Cleanup #1	Cleanup #2

Transportation

Patrol: _____

Camping Trip: Webelos Woods

<input checked="" type="checkbox"/>	Name	Assigned Driver
<input type="checkbox"/>		
<input type="checkbox"/>		
<input type="checkbox"/>		
<input type="checkbox"/>		
<input type="checkbox"/>		
<input type="checkbox"/>		
<input type="checkbox"/>		
<input type="checkbox"/>		
<input type="checkbox"/>		
<input type="checkbox"/>		
<input type="checkbox"/>		
<input type="checkbox"/>		
<input type="checkbox"/>		
<input type="checkbox"/>		
<input type="checkbox"/>		
<input type="checkbox"/>		

Driver	# of seats

Webelos Woods

Campsite Scoring Sheet

Pack/Den _____

Area Inspected	Possible Points	Earned Points
-----------------------	------------------------	----------------------

Identification:

Identifying Pack/Den:	0-10	_____
------------------------------	-------------	-------

Campsite:

Trash Properly Disposed	0-10	_____
--------------------------------	-------------	-------

Hazard Free Setup	0-10	_____
--------------------------	-------------	-------

Overall Neatness	0-10	_____
-------------------------	-------------	-------

Cooking Area:

Menu Posted, balanced meals	0-10	_____
------------------------------------	-------------	-------

Kitchen area clean	0-10	_____
---------------------------	-------------	-------

Proper food storage	0-10	_____
----------------------------	-------------	-------

Central NC Council - Webelos Woods December 11-13, 2015

Area Inspected	Possible Points	Earned Points
Duty Roster posted	0-10	_____
Fuel stored properly	0-10	_____

Equipment:

First Aid Kit	0-10	_____
Fire Prevention/Control/Safety	0-10	_____
Safe and secure equipment storage	0-10	_____

Flags:

United States flag properly displayed	0-10	_____
Total		_____